

ADMINISTRATIVE PLAN

Mount Isa City Council

Locality of Mount Isa

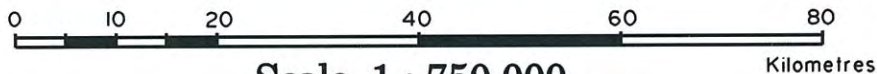

Scale 1 : 750 000

NORTHERN TERRITORY

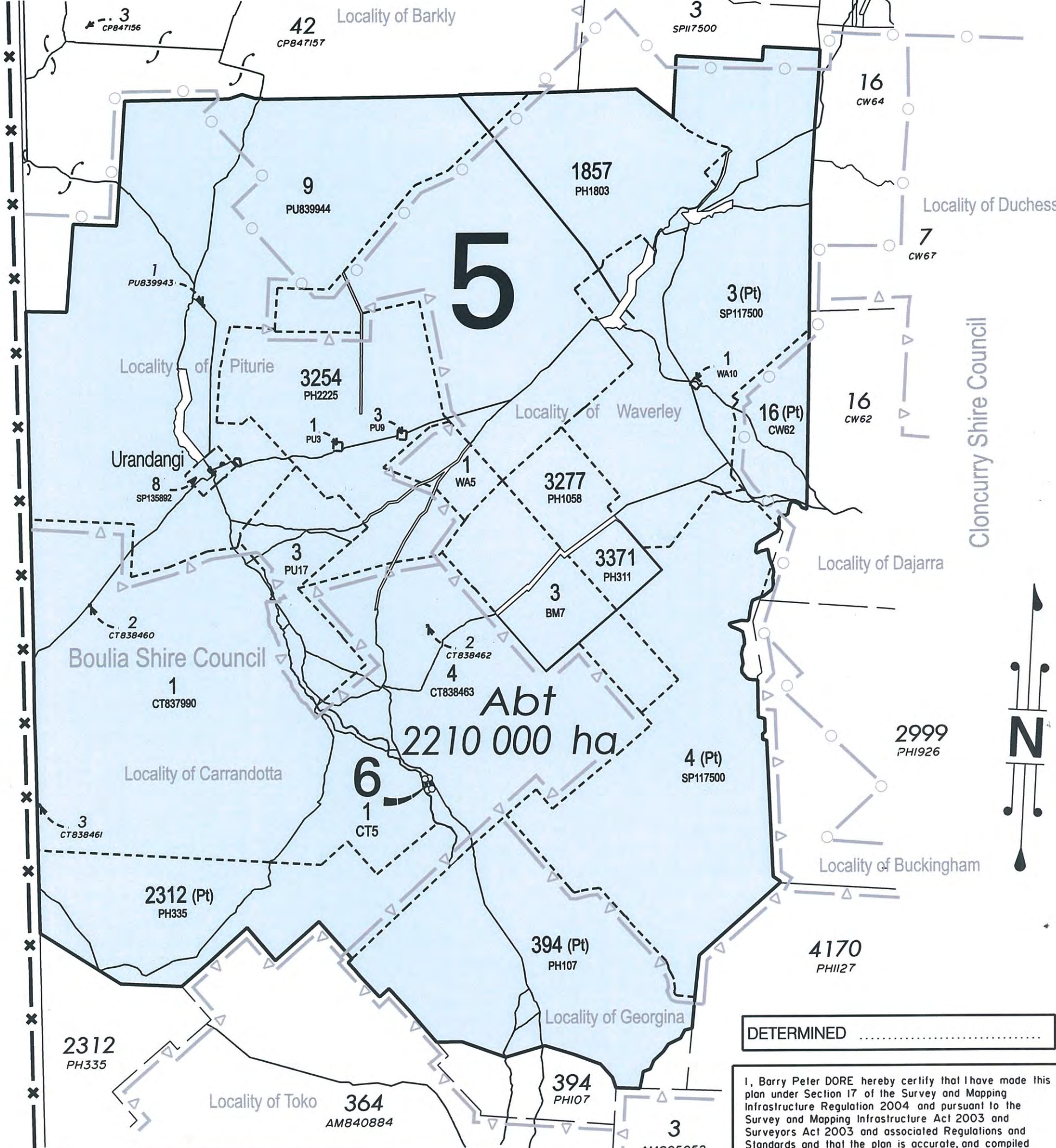

Abt
 2210 000 ha

COVERING NOTE
 Lot 5 covering Lot 9 on PU839944, Lot 1857 on PH1803, Part of Lot 3 on SP117500, Part of Lot 4 on SP117500, Part of Lot 16 on CW62, Lot 3277 on PH1058, Lot 1 on WA5, Lot 1 on PU3, Lot 3 on PU9, Lot 3 on PU17, Part of Lot 2312 on PH335, Part of Lot 394 on PH107, Lot 4 on CT838463, Lot 3254 on PH2225, Lot 8 on SP135892, Lot 3 on BM7, Lot 3371 on PH311, Lot 1 on CT837990, Lot 1 on WA10 and Lot 6 on PU13
 Lot 6 covers Lot 1 on CT5

DETERMINED

I, Barry Peter DORE hereby certify that I have made this plan under Section 17 of the Survey and Mapping Infrastructure Regulation 2004 and pursuant to the Survey and Mapping Infrastructure Act 2003 and Surveyors Act 2003 and associated Regulations and Standards and that the plan is accurate, and compiled from plans AM805052, AM840884, BM6, CP847157, CP884164, CT5, CT837990, CT838460, CT838461, CT838462, G15, G16, IS207730, PU6, PU8, PU16, PU839943, PU839944, SPII7500, U4321, USL 774 and DCDB extracted on the 22/9/2010 in the Department of Natural Resources and Mines

27/09/2012 *[Signature]*
 Date Cadastral Surveyor

Prepared by
 CABOULTURE OFFICE
 SOUTH EAST REGION
 DEPARTMENT OF NATURAL
 RESOURCES AND MINES
 LEVEL 4
 33 KING STREET
 CABOULTURE Q 4510

© The State of Queensland (Department of Natural Resources and Mines) 2012

Lots 5 & 6
 See Covering Note

PARISH : AS SHOWN	COUNTY : As Shown
LOCALITY : AS SHOWN	LOCAL AUTH : AS SHOWN
Federal Court Ref : QUD6115 /1998	NNNT Ref :
Meridian: Approx CAM (County of Piturie)	Map Ref : SF54-1, SF54-5, SF54-9
	Drawn : KGR 8 /06 /2011

NATIVE TITLE DETERMINATION PLAN

Scale: **1 : 750 000**
 NOTE : A4 copy is reduced

AP20081

State copyright reserved.

ADDITIONAL SHEET

Kilometres
0 10 20 40 60

Scale 1:500 000

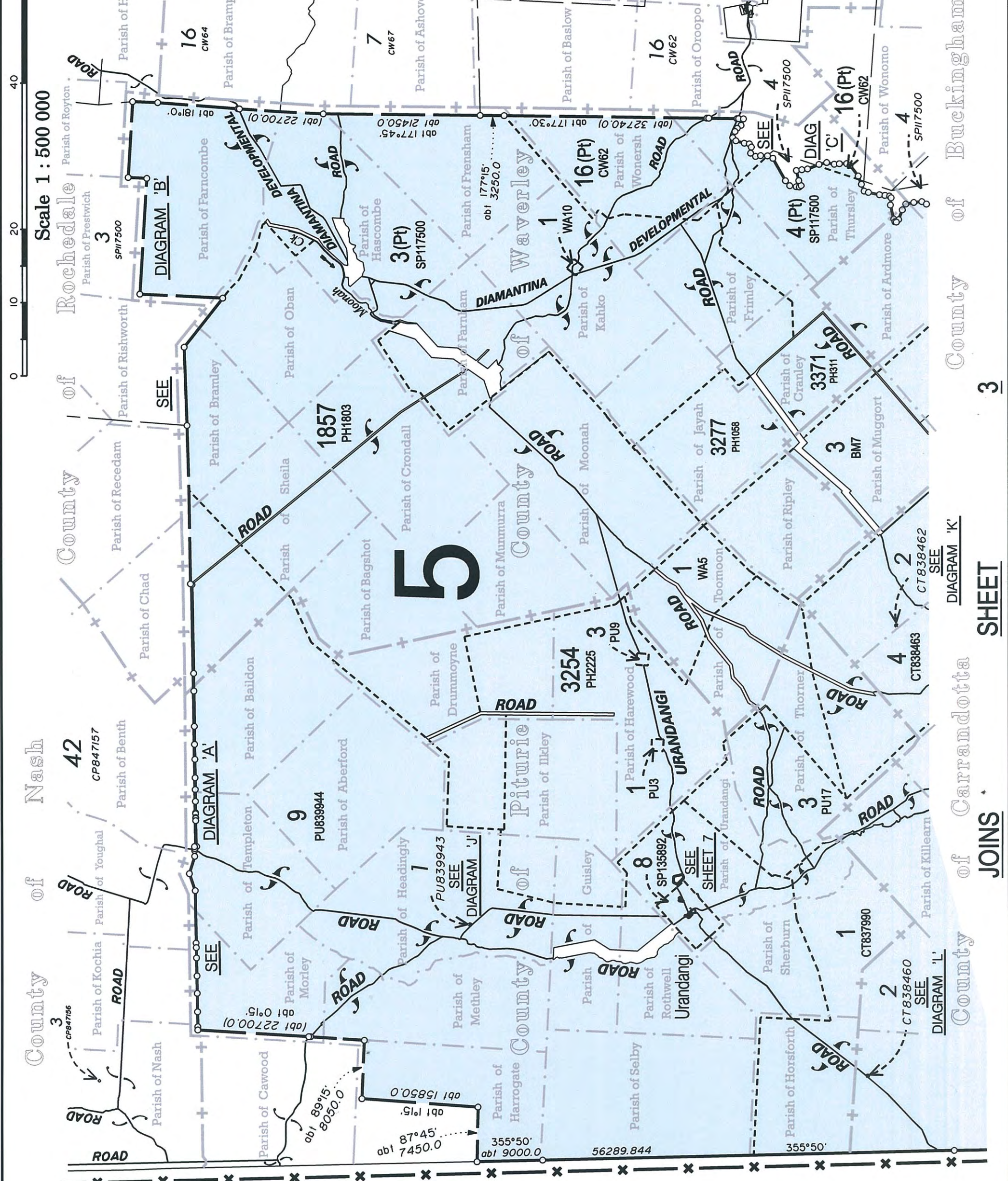

NORTHERN

TERRITORY



50mm 100mm 150mm

State copyright reserved.

Insert Plan Number

AP20081

County of Nash
County of Rochedale
County of Waverley
County of Carrandotta
County of Buckingham
County of K
County of L
County of M
County of N
County of O
County of P
County of Q
County of R
County of S
County of T
County of U
County of V
County of W
County of X
County of Y
County of Z

DIAGRAM 'A'
DIAGRAM 'B'
DIAGRAM 'C'
DIAGRAM 'D'
DIAGRAM 'E'
DIAGRAM 'F'
DIAGRAM 'G'
DIAGRAM 'H'
DIAGRAM 'I'
DIAGRAM 'J'
DIAGRAM 'K'
DIAGRAM 'L'

SEE SHEET 7

SEE SHEET 8

SEE SHEET 9

SEE SHEET 10

SEE SHEET 11

ADDITIONAL SHEET

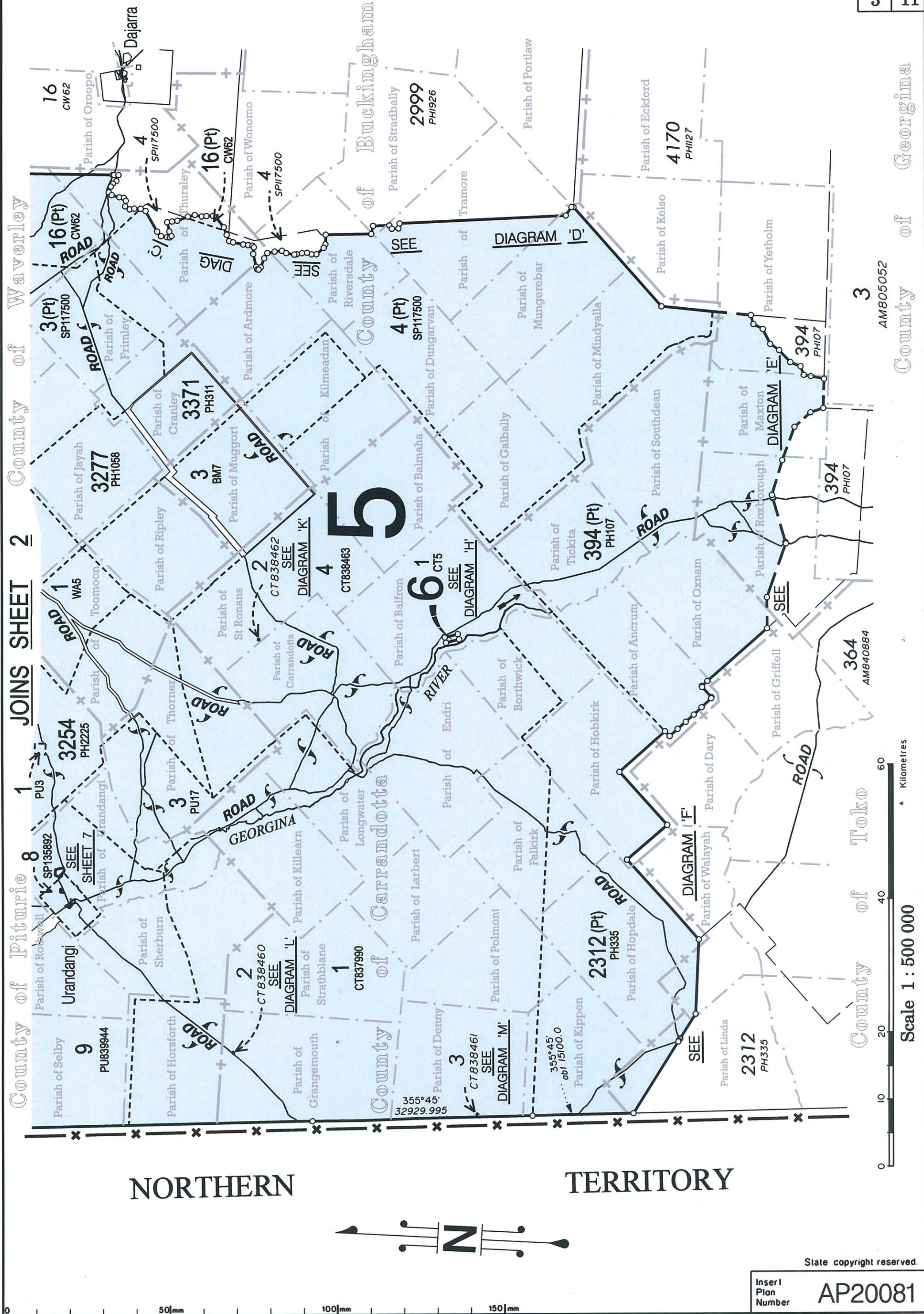

County of Piturie
 County of Selby
 County of Waverley

JOINS SHEET 2

1

8

9

16

16(Pt)

16

3

3

4

4

5

6

6

1

3

3

3

3

3

3

3

3

3

3

3



AM805052

3

County of Georgina

County of Toko

NORTHERN TERRITORY



State copyright reserved.

Insert Plan Number AP20081

0 50mm 100mm 150mm

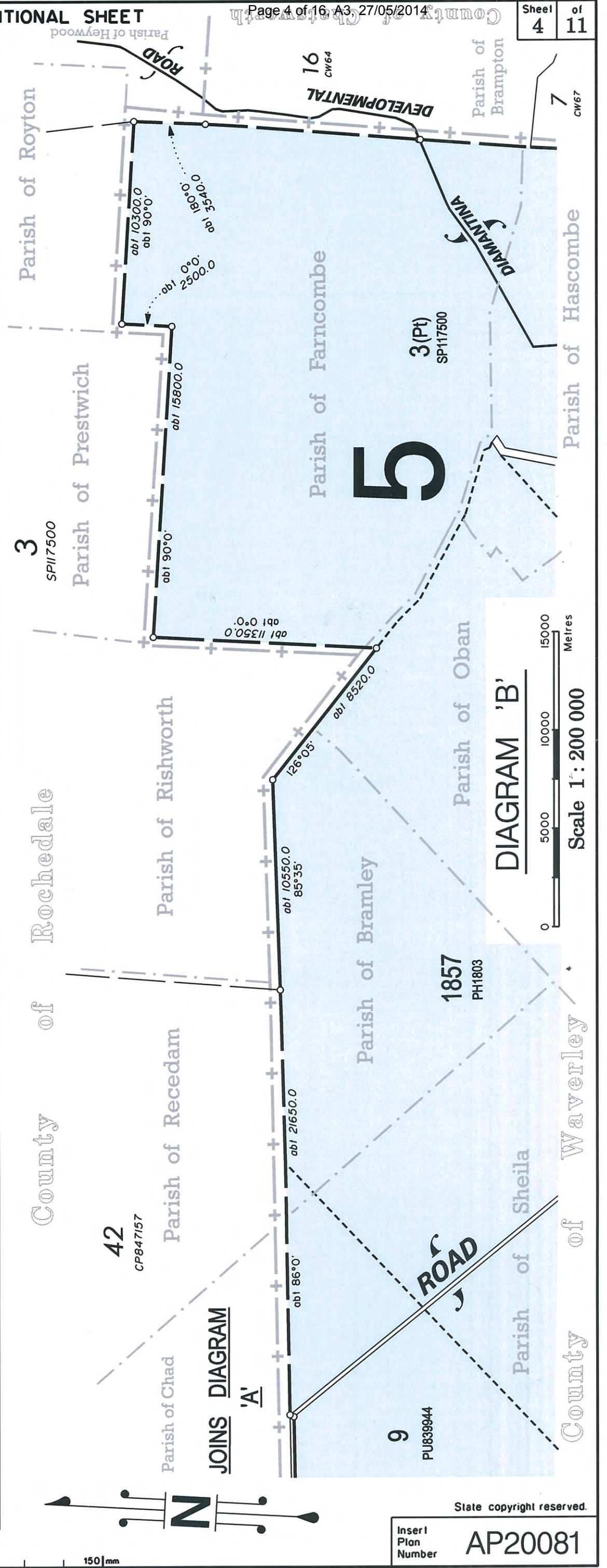
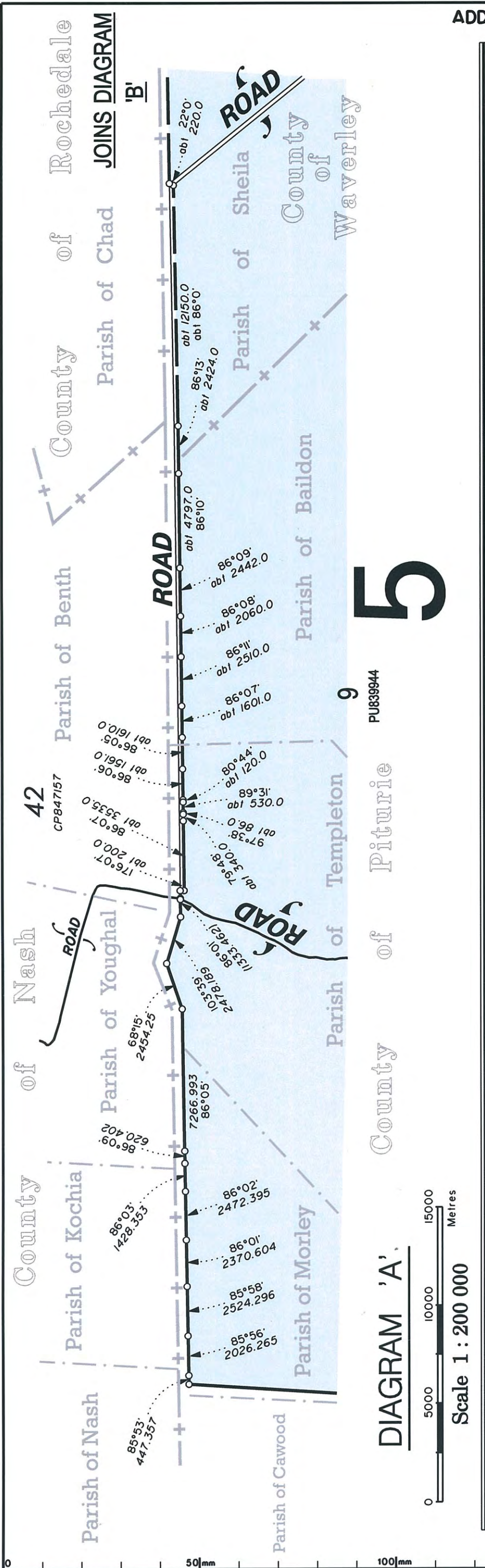

ADDITIONAL SHEET



State copyright reserved.
Insert Plan Number AP20081

DIAGRAM 'C'

ADDITIONAL SHEET

JOINS DIAGRAM



County of Waverley

County of Chatsworth
Parish of Oroon

Parish of Riversdale

Parish of Stradbally

Parish of Thursley

Parish of Dungarvan

County of Buckingham

Parish of Tramore

2999
PHI926

5

5

4 (Pt)
SP117500

4 (Pt)
SP117500

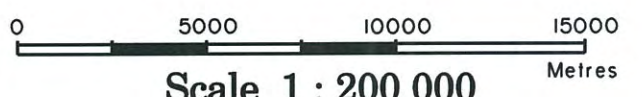
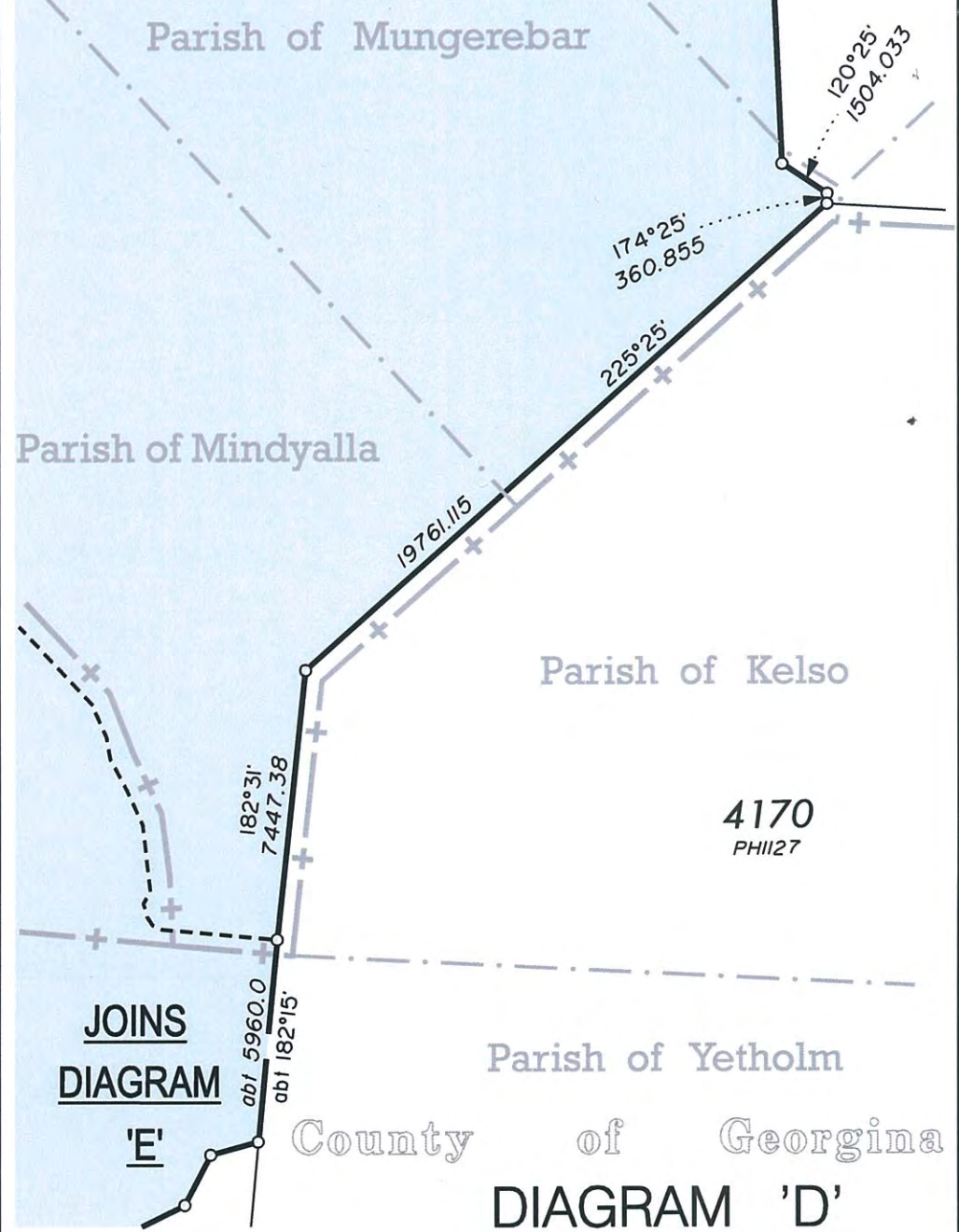
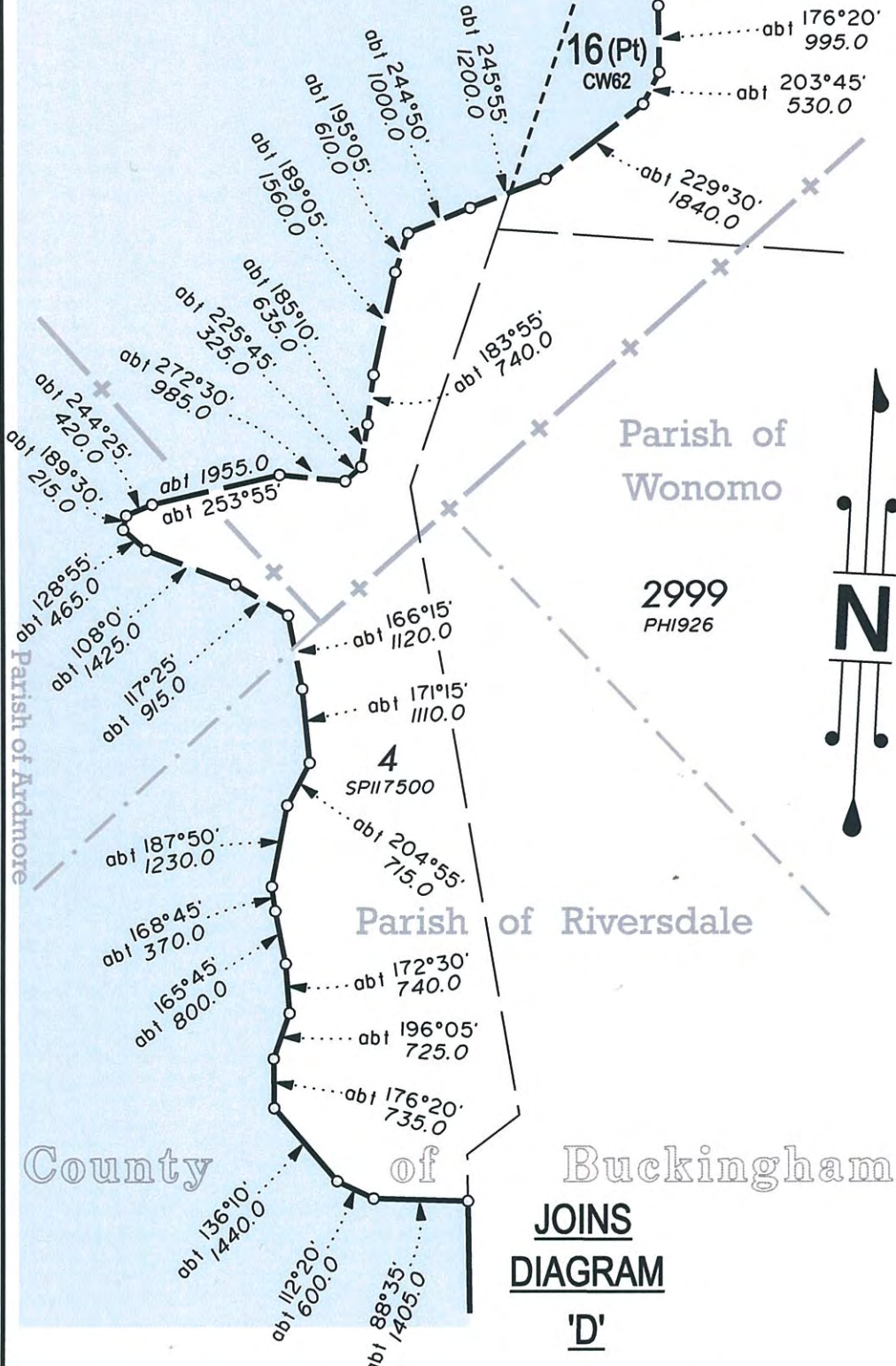

State copyright reserved.

Insert Plan Number AP20081



ADDITIONAL SHEET

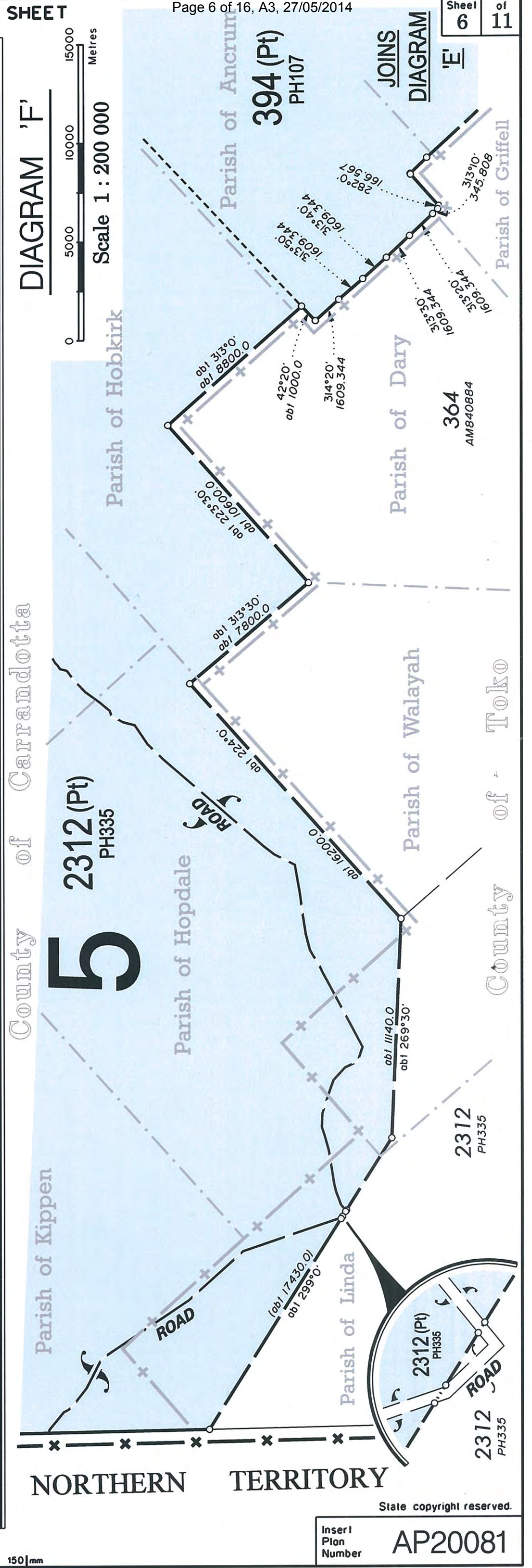
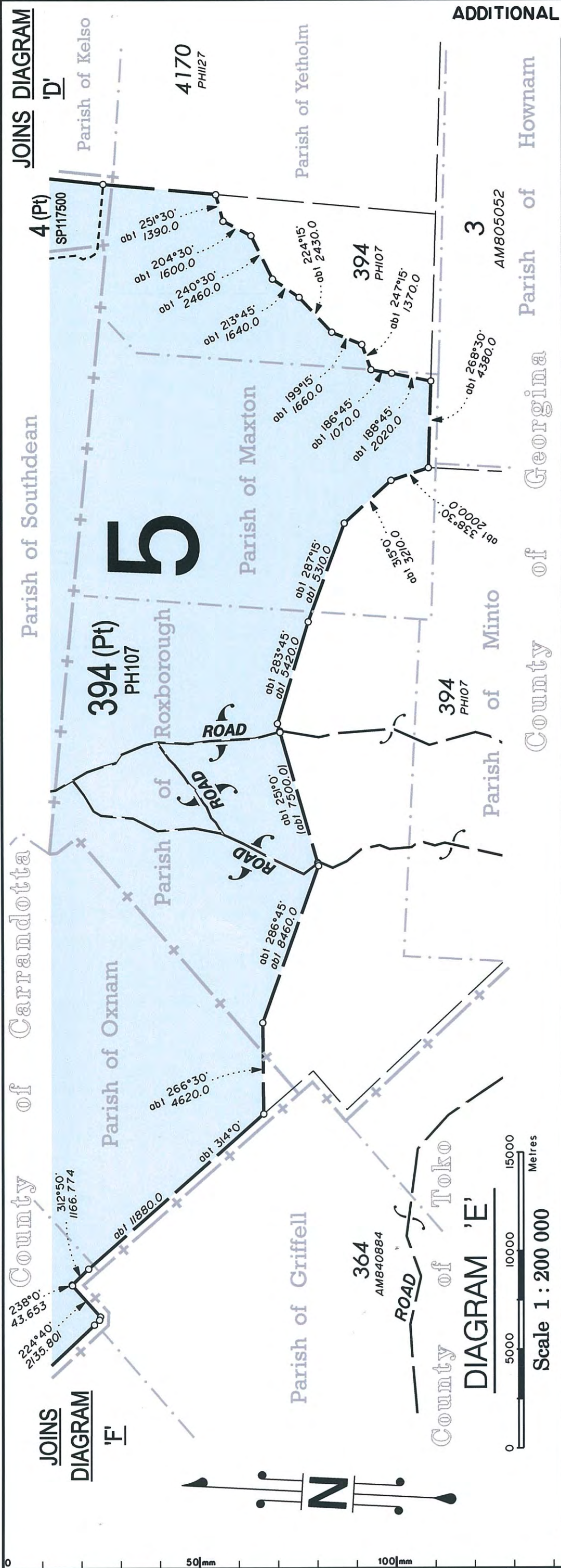

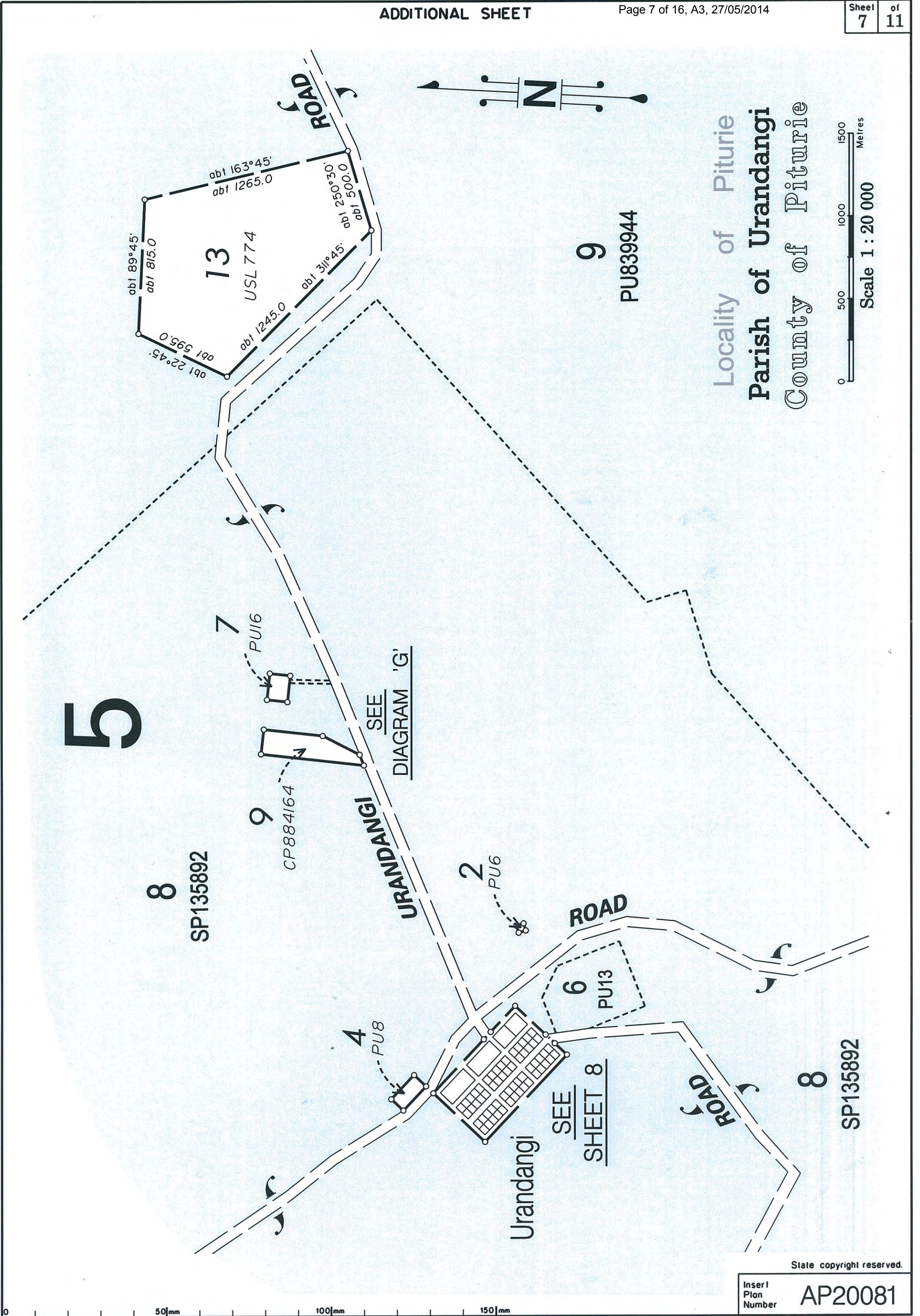

ADDITIONAL SHEET

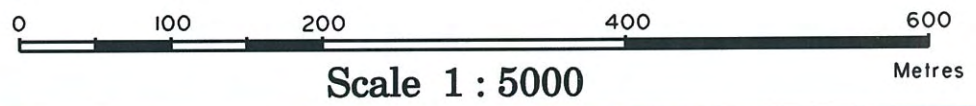

5
8
SP135892

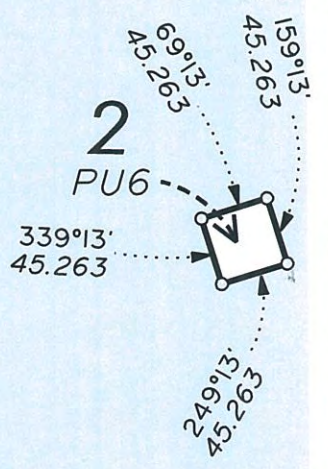
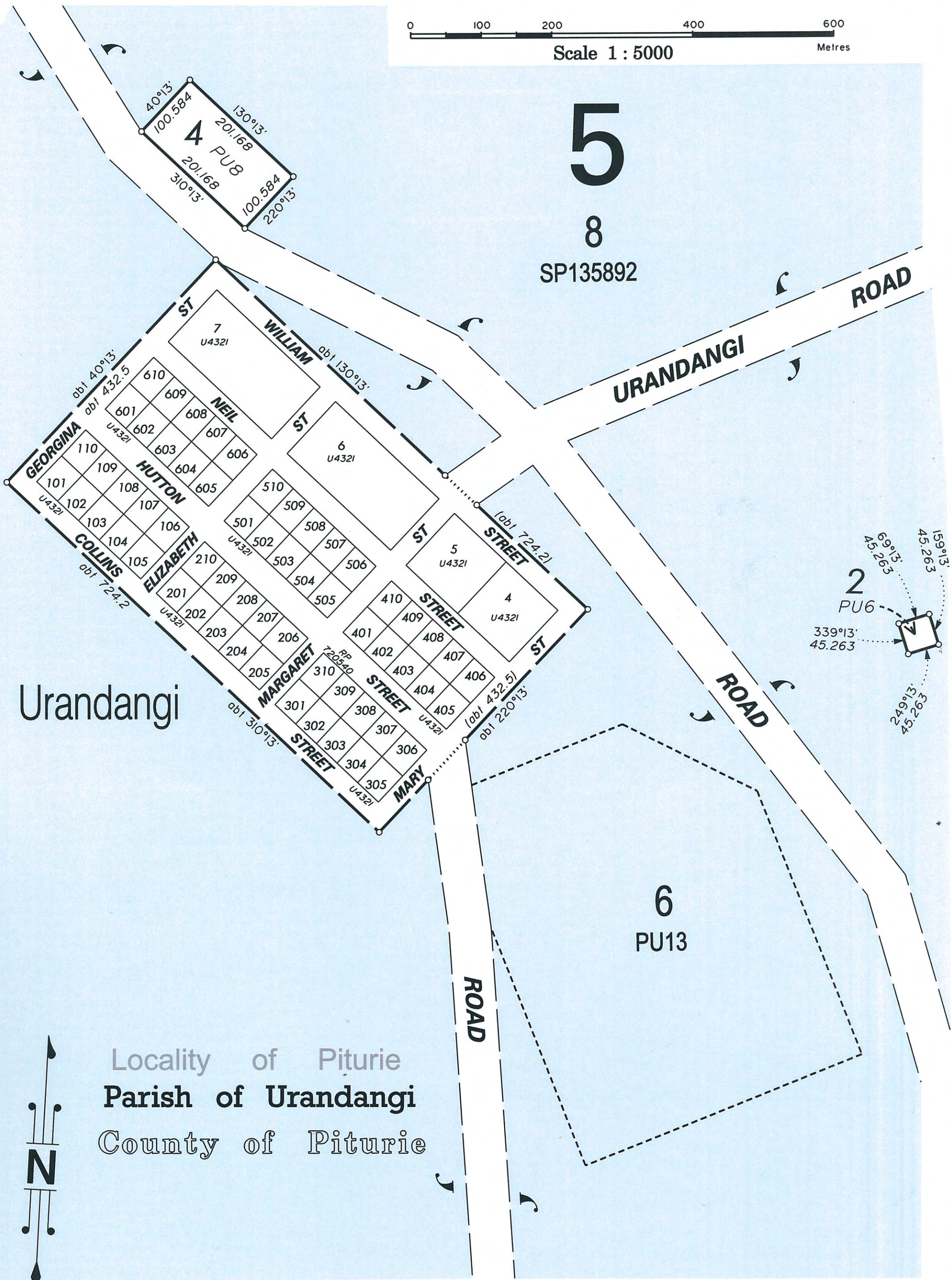

2
PU6

6
PU13

Parish of Urandangi

ADDITIONAL SHEET

Locality of Piturie

5
8
SP135892

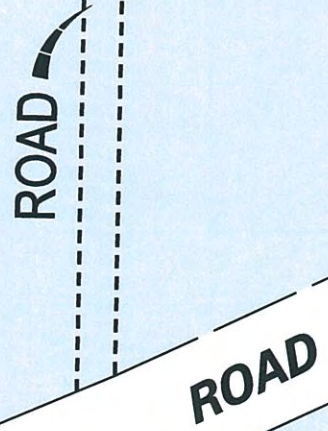
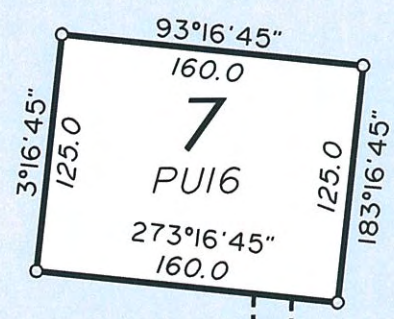
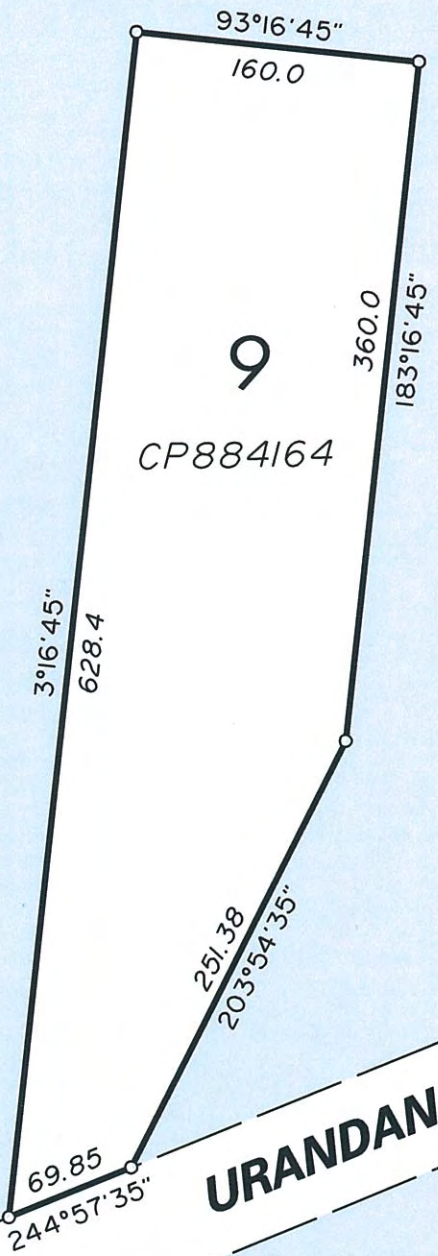

URANDANGI

County of Piturie

DIAGRAM 'G'

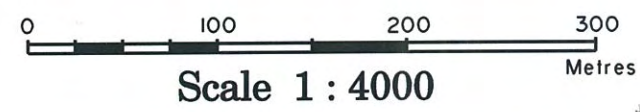

County of Carrandotta

Parish of Balfron

Locality of Carrandotta

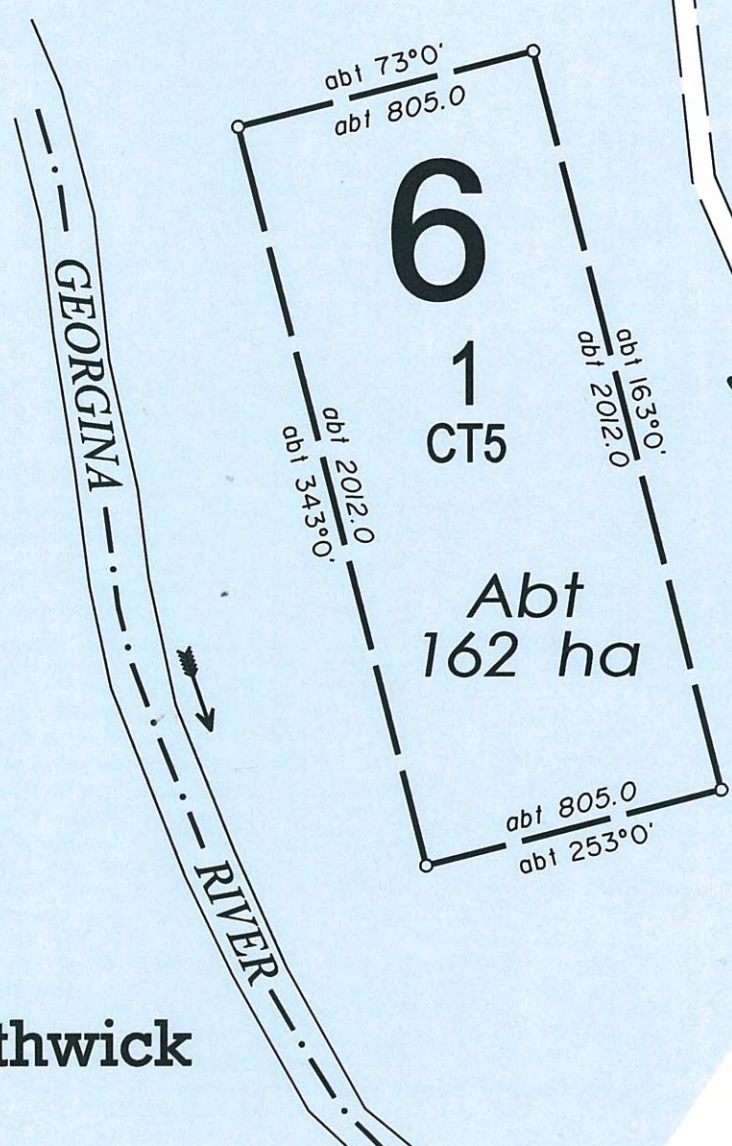

5
4
CT838463

ROAD

DIAGRAM 'H'

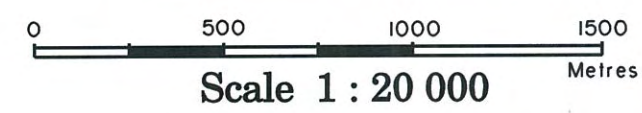

Parish of Borthwick

State copyright reserved.

Insert Plan Number AP20081

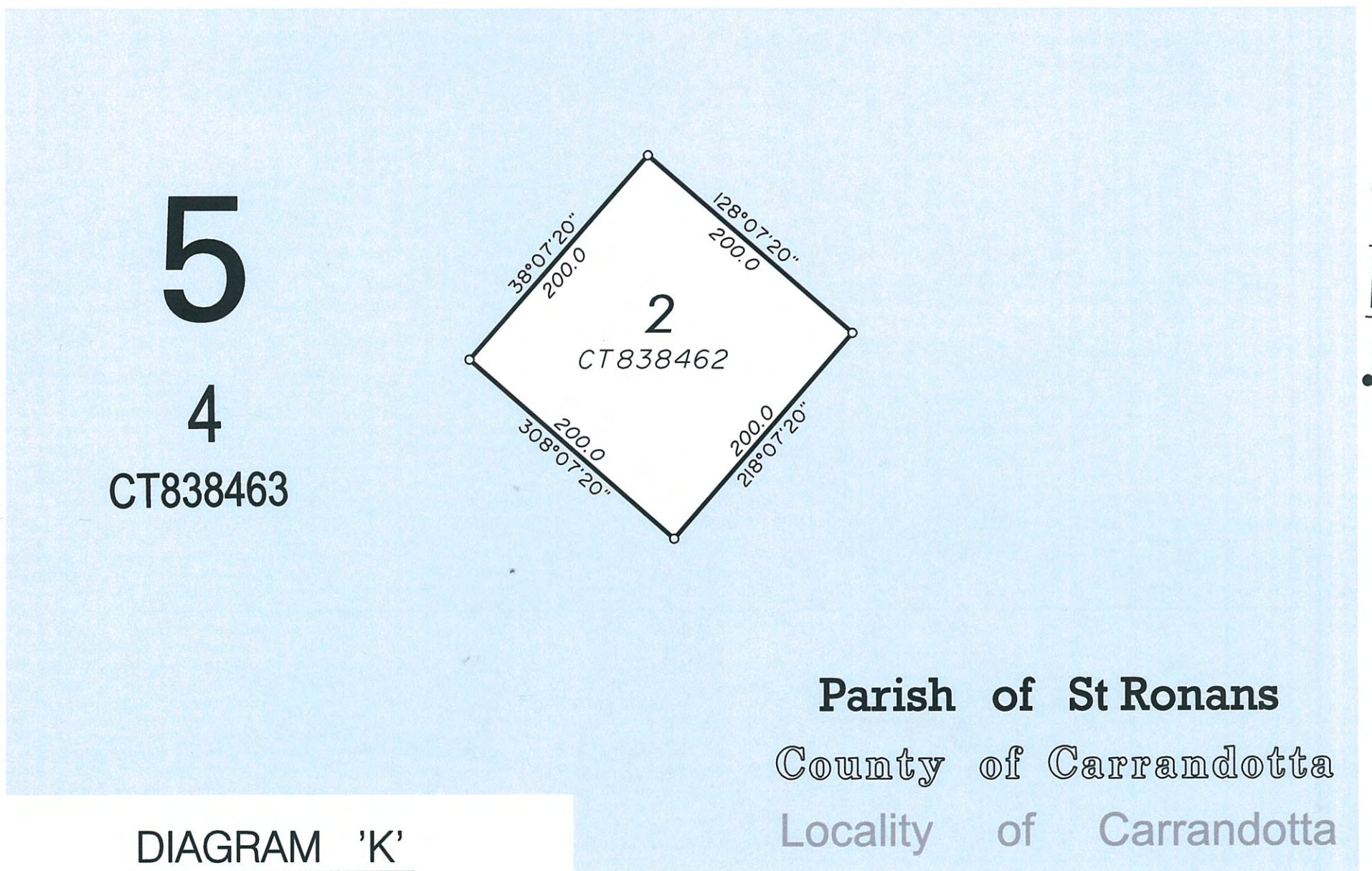
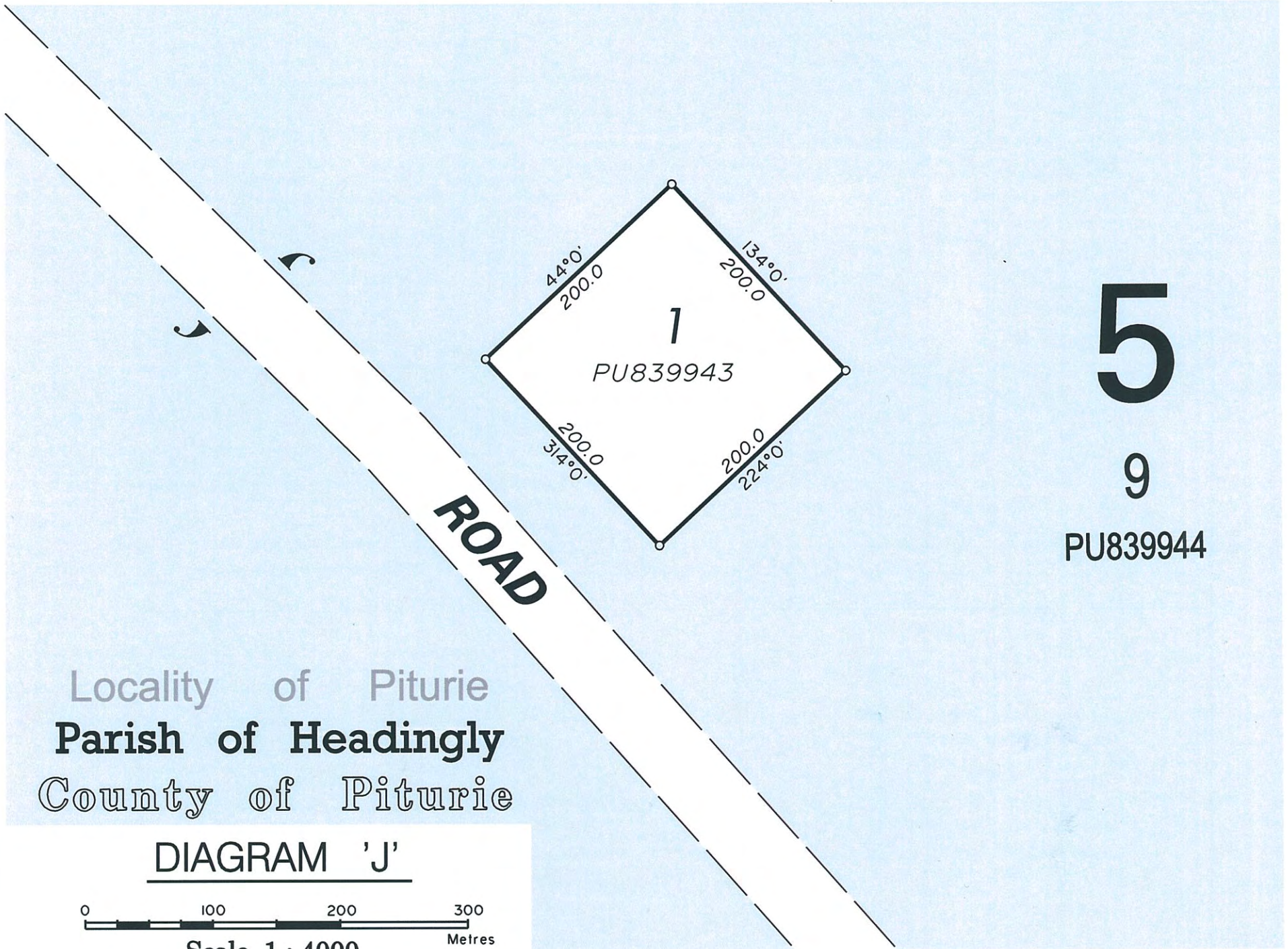

ADDITIONAL SHEET

DIAGRAM 'L'



5
1
CT837990

ROAD

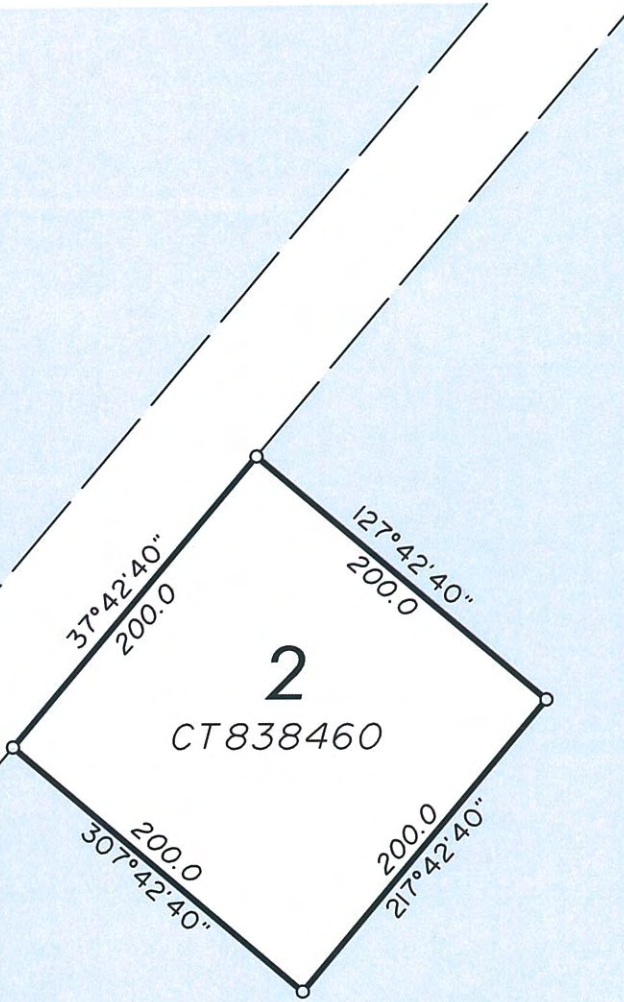

Locality of Carrandotta
Parish of Grangemouth
County of Carrandotta

Locality of Carrandotta
County of Carrandotta
Parish of Denny

NORTHERN
TERRITORY

5
1
CT837990

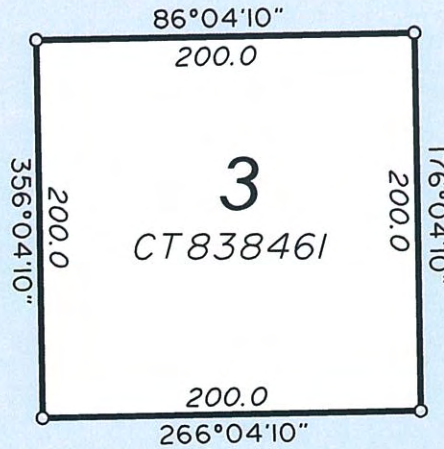
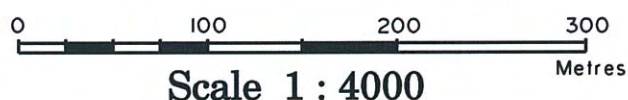

DIAGRAM 'M'



State copyright reserved.

Insert Plan Number AP20081

ADMINISTRATIVE PLAN
 Mount Isa City Council
 Locality of Mount Isa

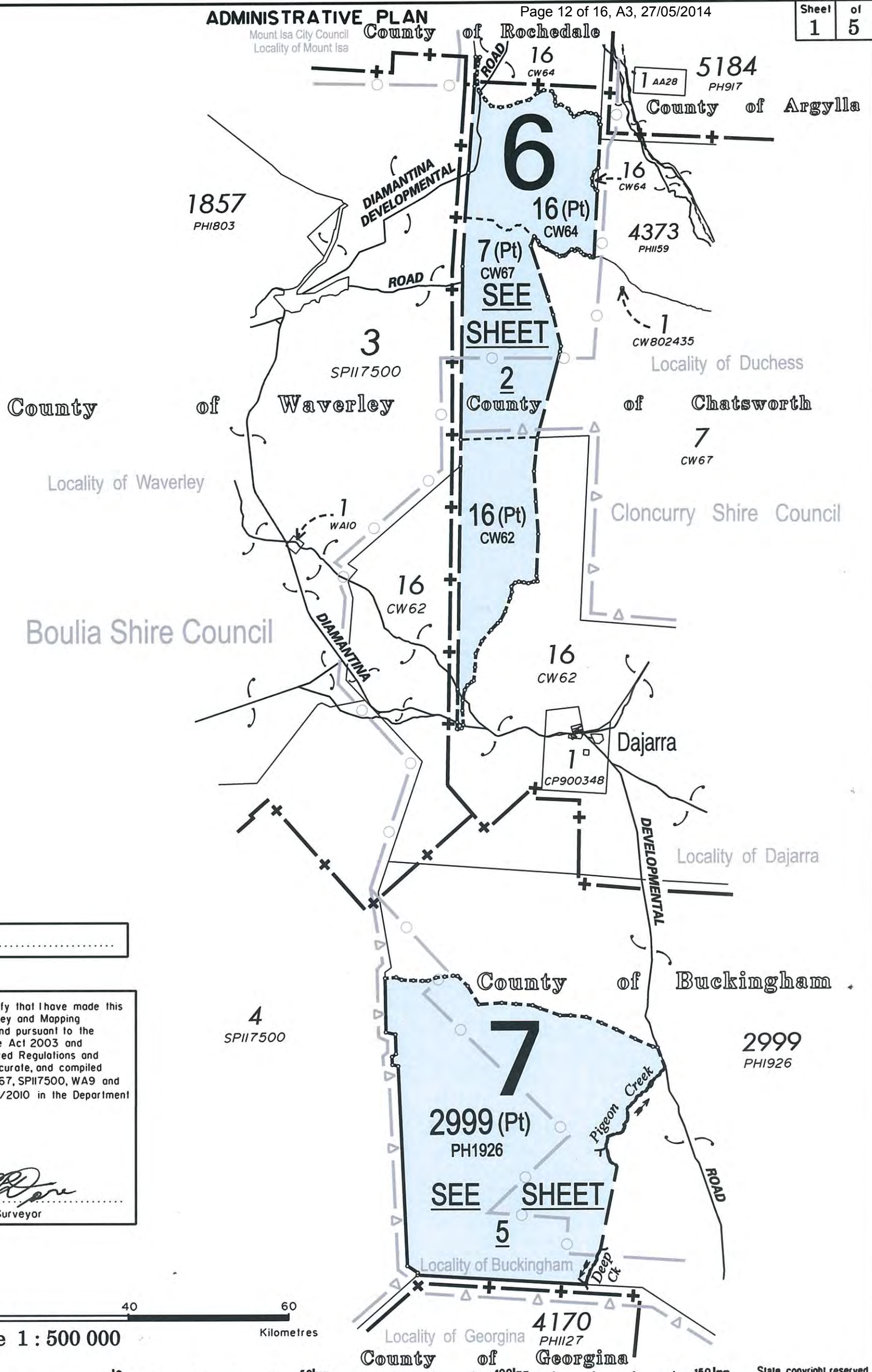

DETERMINED

I, Barry Peter DORE hereby certify that I have made this plan under Section 17 of the Survey and Mapping Infrastructure Regulation 2004 and pursuant to the Survey and Mapping Infrastructure Act 2003 and Surveyors Act 2003 and associated Regulations and Standards and that the plan is accurate, and compiled from plans BM6, CW3, CW64, CW67, SPII7500, WA9 and the DCDB extracted on the 22/9/2010 in the Department of Natural Resources and Mines

27/09/2012 *[Signature]*
 Date Cadastral Surveyor

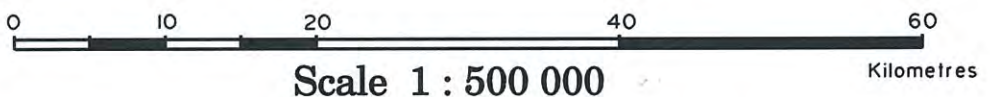

Prepared by
 CABOOLTURE OFFICE
 SOUTH EAST REGION
 DEPARTMENT OF NATURAL
 RESOURCES AND MINES

LEVEL 4
 33 KING STREET
 CABOOLTURE Q 4510

Lots 6 & 7

Covering Part of Lot 16 on CW64, Part of Lot 7 on CW67, Part of Lot 16 on CW62 and Part of Lot 2999 on PH1926.

PARISH : **AS SHOWN** COUNTY : **As Shown**
 LOCALITY : **AS SHOWN** LOCAL AUTH : **AS SHOWN**

Federal Court Ref : QUD6115 / 1998 NNNT Ref : File Ref :
 Meridian: Approximate CAM (County of Waverley) Map Ref : SF54 - 1, 2, 5, 6, 9, 10 Drawn : KGR 13 / 01 / 2011

NATIVE TITLE DETERMINATION PLAN

Scale: **1 : 500 000**
 NOTE : A4 copy is reduced

AP20082

ADDITIONAL SHEET

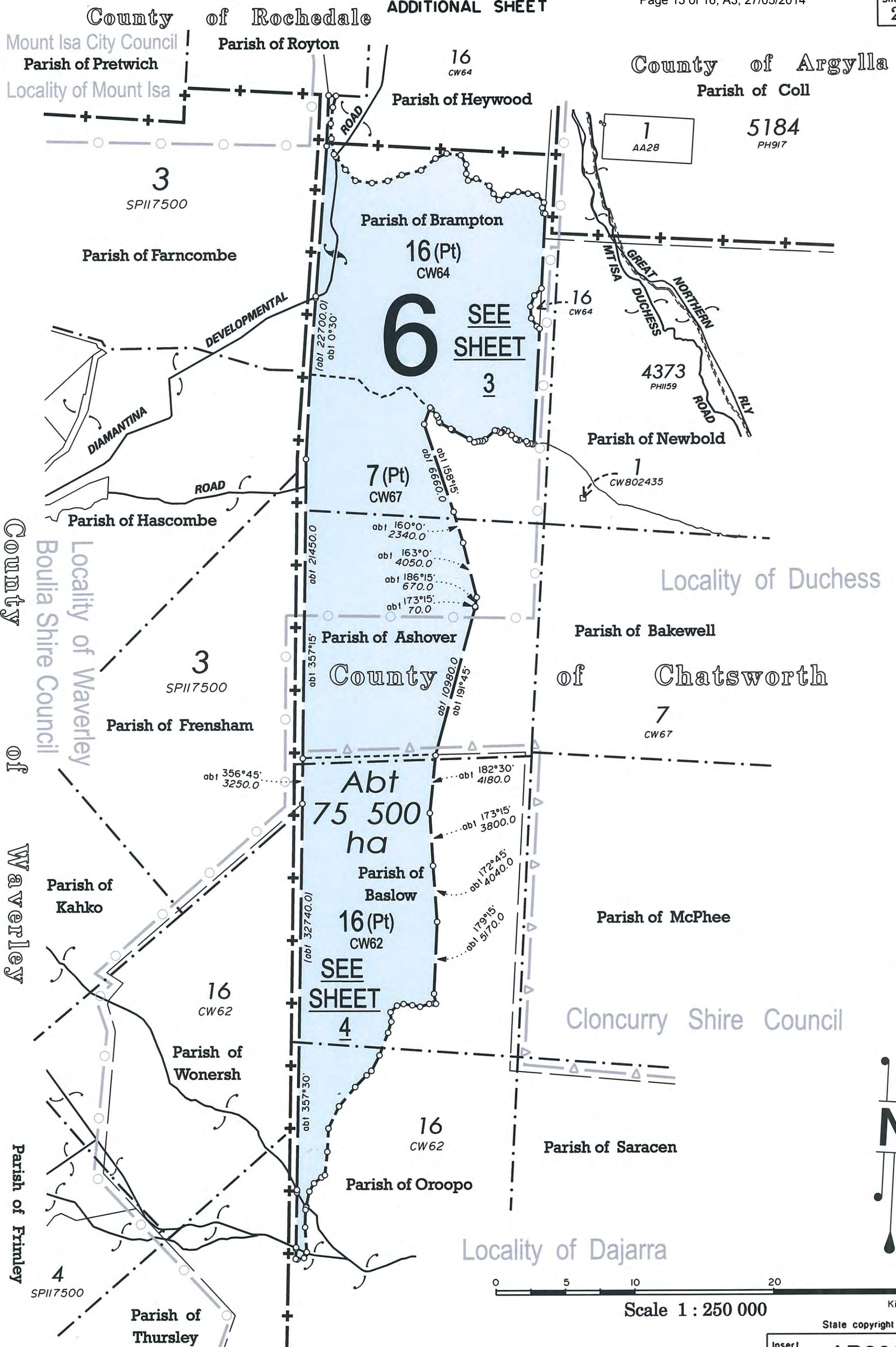

State copyright reserved.
Insert Plan Number AP20082

0 50mm 100mm 150mm

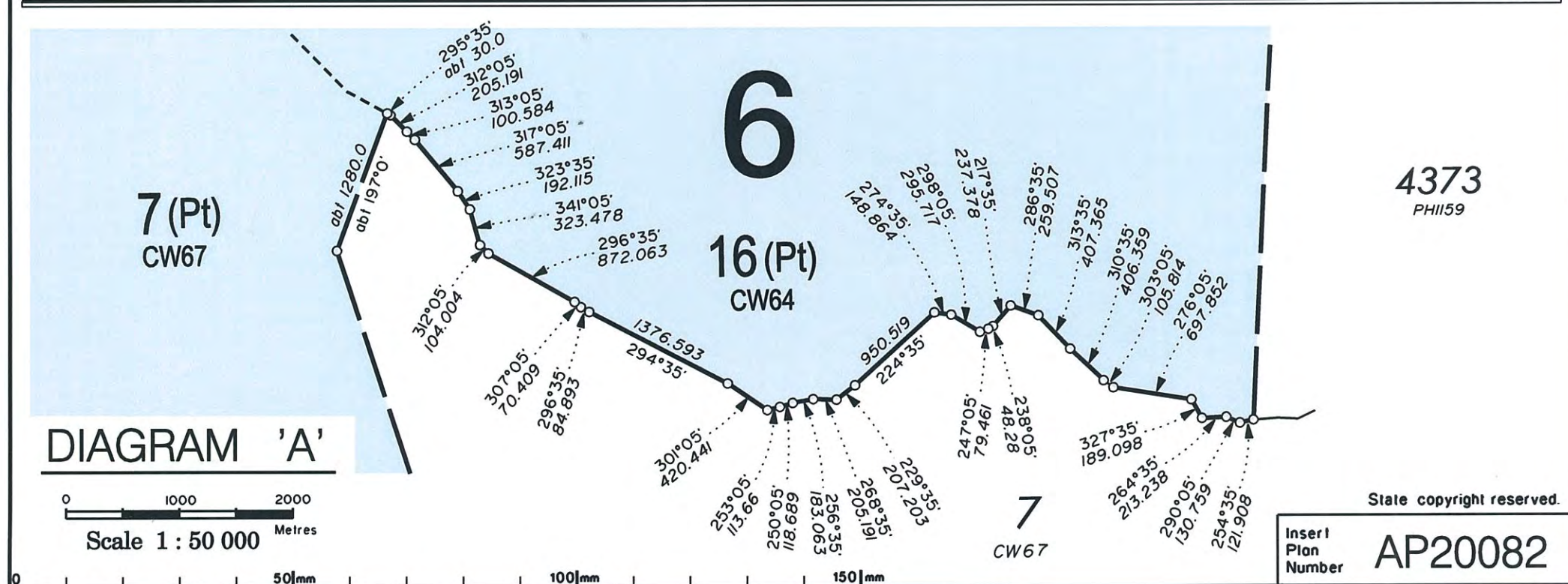
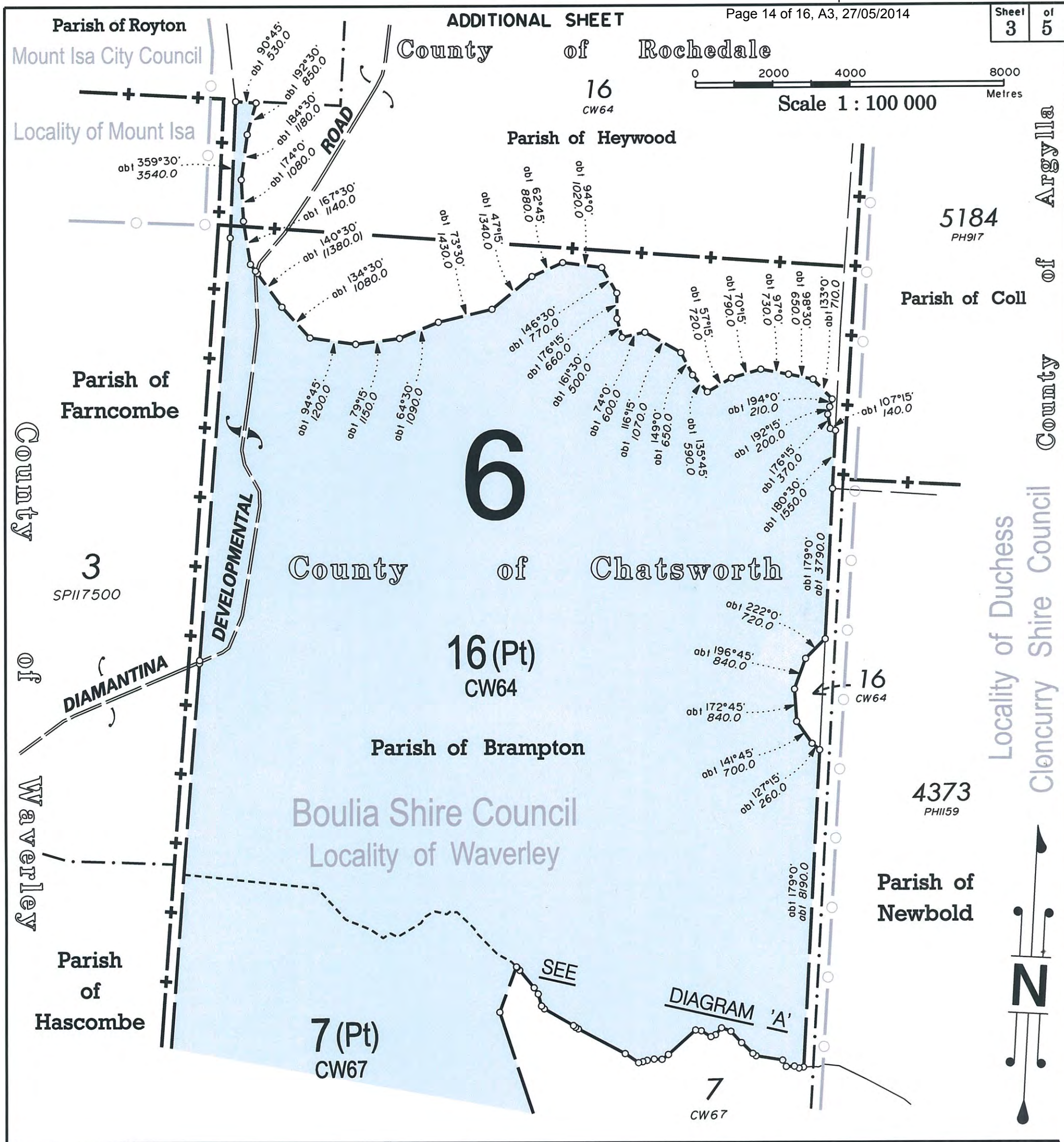

ADDITIONAL SHEET

Parish of Baslow

6

County

Parish of Wonersh

of

Waverley

16
CW62

16 (Pt)
CW62

16
CW62

County of Chatsworth

Parish of Oroppo

Locality of Dajarra

Parish of Thursley

ROAD

DIAMANTINA

DEVELOPMENTAL ROAD



Scale 1 : 60 000

Metres

State copyright reserved.

Insert
Plan
Number

AP20082

0 50mm 100mm 150mm

ADDITIONAL SHEET

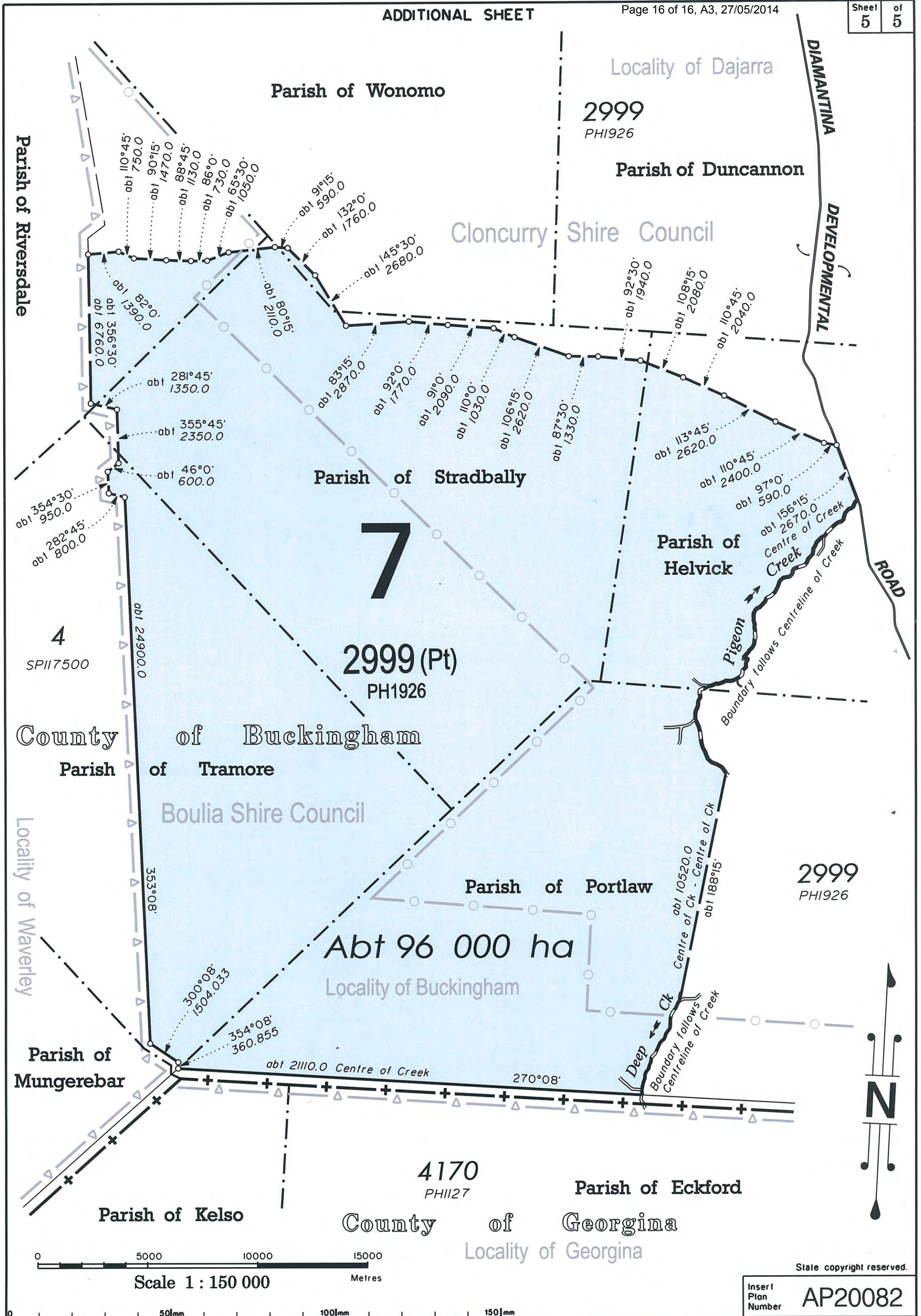

Parish of Wonomo

Locality of Dajarra

2999
PH1926

Parish of Duncannon

Cloncurry Shire Council

Parish of Stradbally

7

2999 (Pt)
PH1926

Parish of Helvick

Centre of Creek
abt 156°15'
2670.0

Pigeon Creek
Boundary follows Centreline of Creek

4
SPI17500

County of Buckingham
Parish of Tramore

Bouliia Shire Council

Parish of Portlaw

Abt 96 000 ha

Locality of Buckingham

2999
PH1926

Locality of Waverley

300°08'
1504.033
354°08'
360.855

abt 2110.0 Centre of Creek

270°08'

Deep Ck
Boundary follows Centreline of Creek

Parish of Mungerebar

4170
PH127

Parish of Eckford

Parish of Kelso

County of Georgina
Locality of Georgina

0 5000 10000 15000
Scale 1 : 150 000
Metres

State copyright reserved.

Insert Plan Number AP20082

0 50mm 100mm 150mm